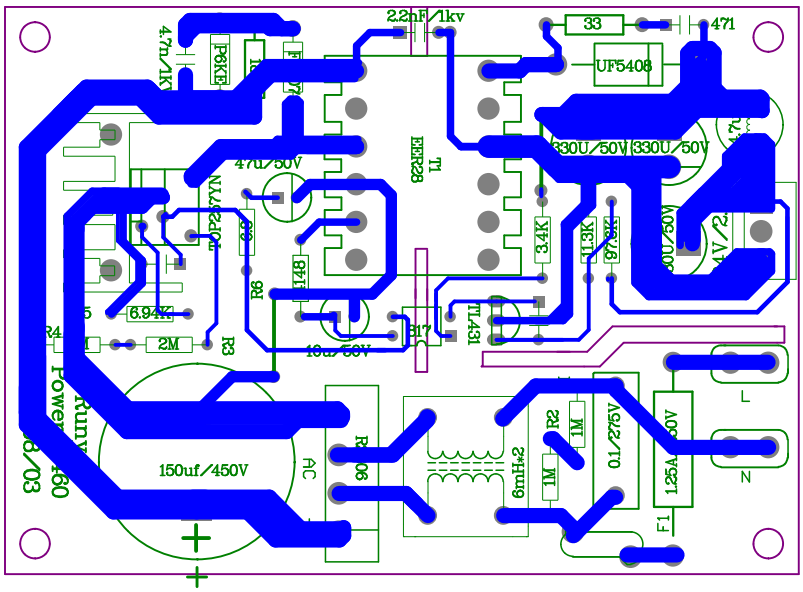
2.2nF/1kv
33
471
UF5408
4.7n/1KV
P6KE
47u/50V
T1
EER28
330U/50V
330U/50V
3.4K
11.3K
97.6K
6.94K
2M
R3
R6
148
10u/50V
TL431
150uf/450V
AC
6mH*2
R2
1M
1M
0.1/275V
1.25A
F1
L
N