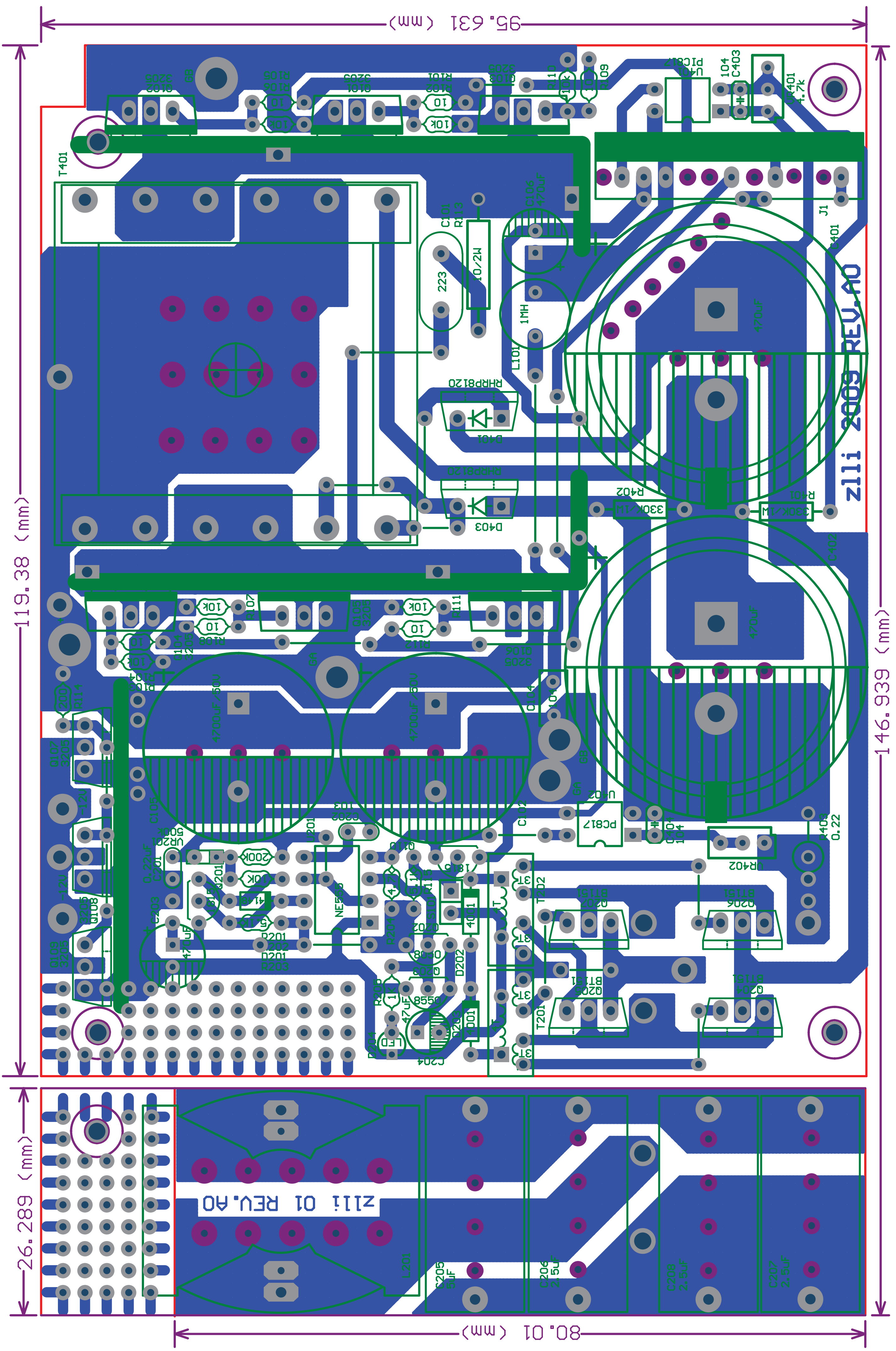

95.631 (mm)
119.38 (mm)
146.939 (mm)
26.289 (mm)
80.01 (mm)
zlli 2009 REV.A0
zlli 01 REV.A0
T401
C101
R113
223
10/2W
C106
470uF
1MH
L101
J1
C401
VR401
4.7k
104
C403
PC817
U401
RHRP8120
D401
D403
R402
330K/1W
R401
C402
4700uF/50V
C104
C102
PC817
U402
C404
R403
0.22
VR402
Q202
Q204
Q205
Q206
BT151
T201
T202
3T
4T
NE555
4001
8050
8550
LED
47uF
C201
0.22uF
VR201
500K
C203
R114
200
Q107
Q108
Q109
3205
-12V
L201
C205
5uF
C206
2.5uF
C207
C208